

Step 1: Open Outlook Express and go to the Tools menu and select E-Mail Accounts

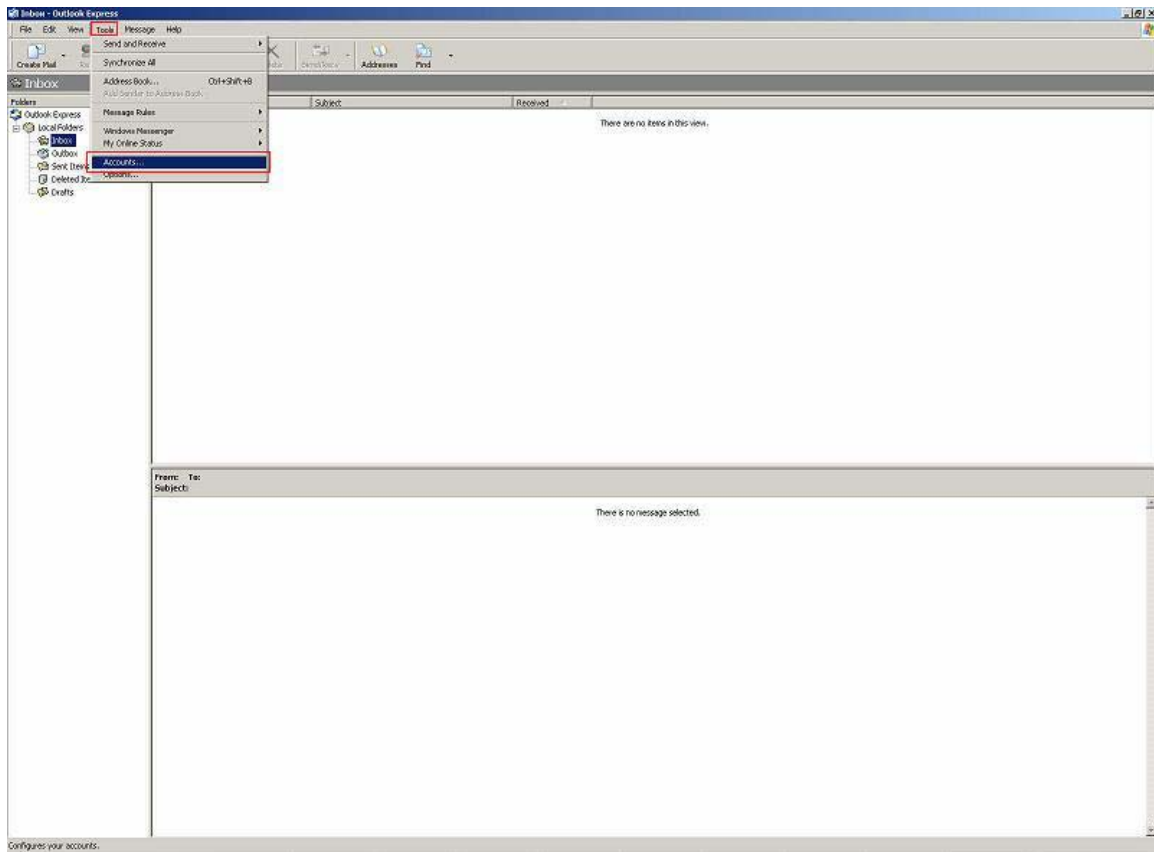

Configures your accounts.

Step 2: Enter your name and select "Next"

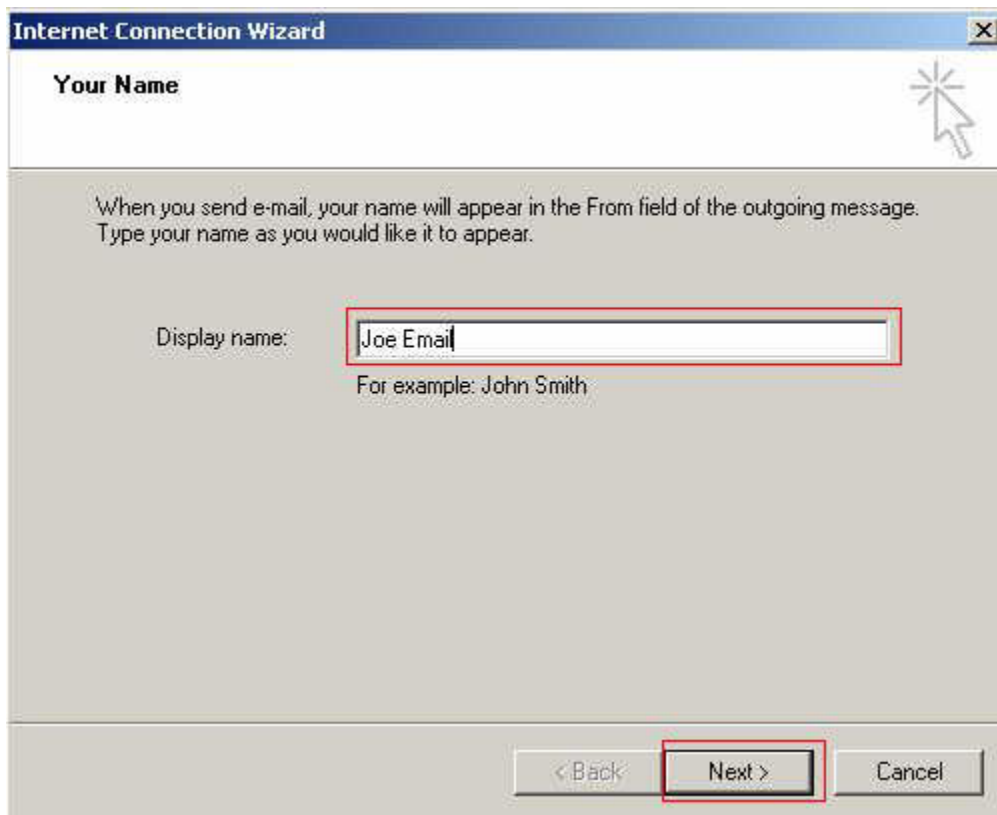

Your Name

When you send e-mail, your name will appear in the From field of the outgoing message.
Type your name as you would like it to appear.

Display name:

For example: John Smith

< Back **Next >** Cancel

Step 3: Enter your E-mail address and select "Next"

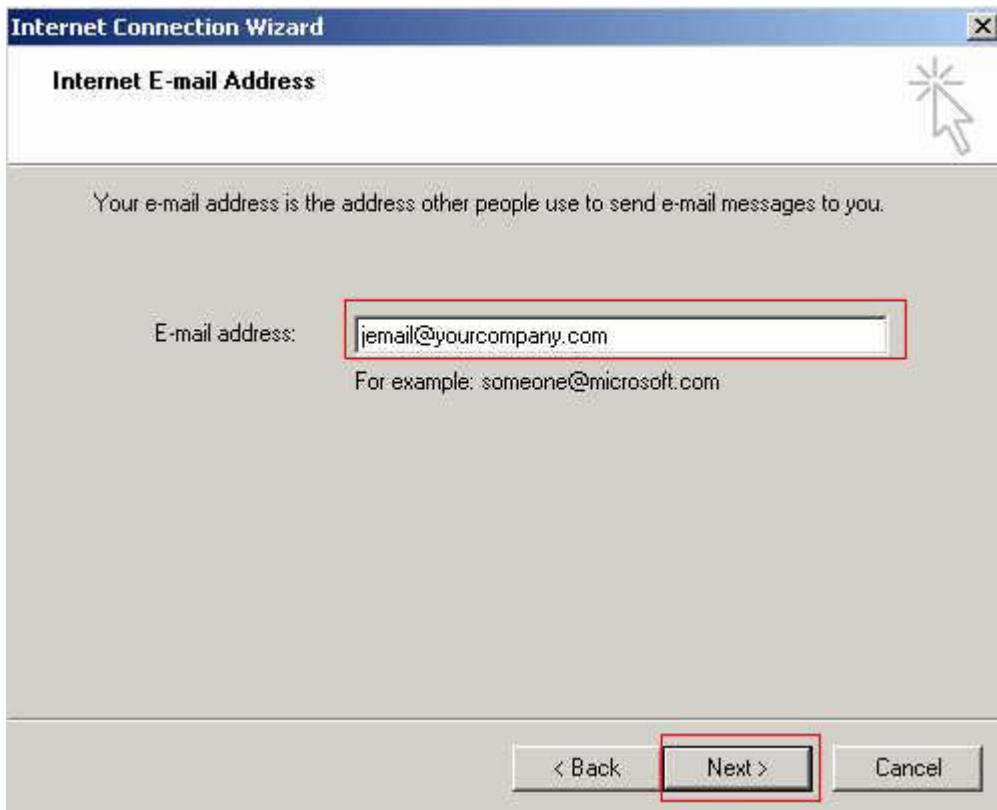

Internet Connection Wizard

Internet E-mail Address

Your e-mail address is the address other people use to send e-mail messages to you.

E-mail address:

For example: someone@microsoft.com

< Back Next > Cancel

Step 4: Configure the E-mail Internet Connection and select "Next"

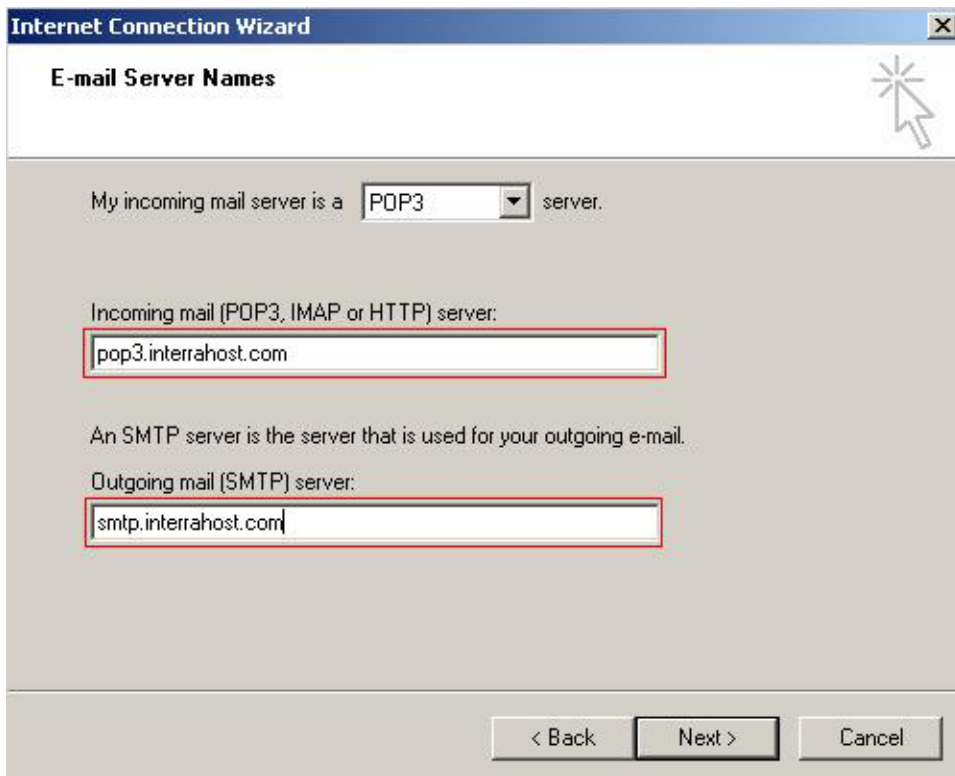

- A dropdown menu for "My incoming mail server is a" set to "POP3", followed by the text "server."
- A label "Incoming mail (POP3, IMAP or HTTP) server:" above a text input field containing "pop3.interrahost.com".
- A label "An SMTP server is the server that is used for your outgoing e-mail." above the text "Outgoing mail (SMTP) server:".
- A text input field containing "smtp.interrahost.com".
- At the bottom, three buttons: "< Back", "Next >", and "Cancel".

Step 5: Enter your Account and Password from the E-mail you were sent and click "Next"

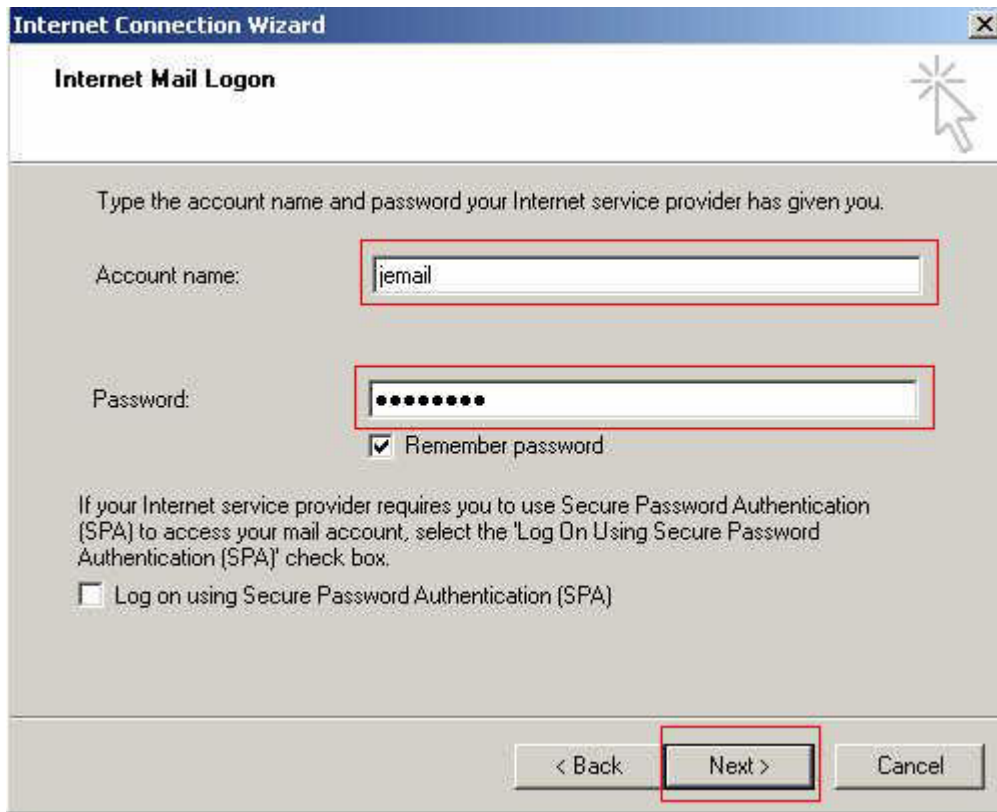

Internet Connection Wizard

Internet Mail Logon

Type the account name and password your Internet service provider has given you.

Account name:

Password:

Remember password

If your Internet service provider requires you to use Secure Password Authentication (SPA) to access your mail account, select the 'Log On Using Secure Password Authentication (SPA)' check box.

Log on using Secure Password Authentication (SPA)

< Back **Next >** Cancel

Step 6: Select "Finish"

Step 7: Select the E-mail we just setup and select "Properties"

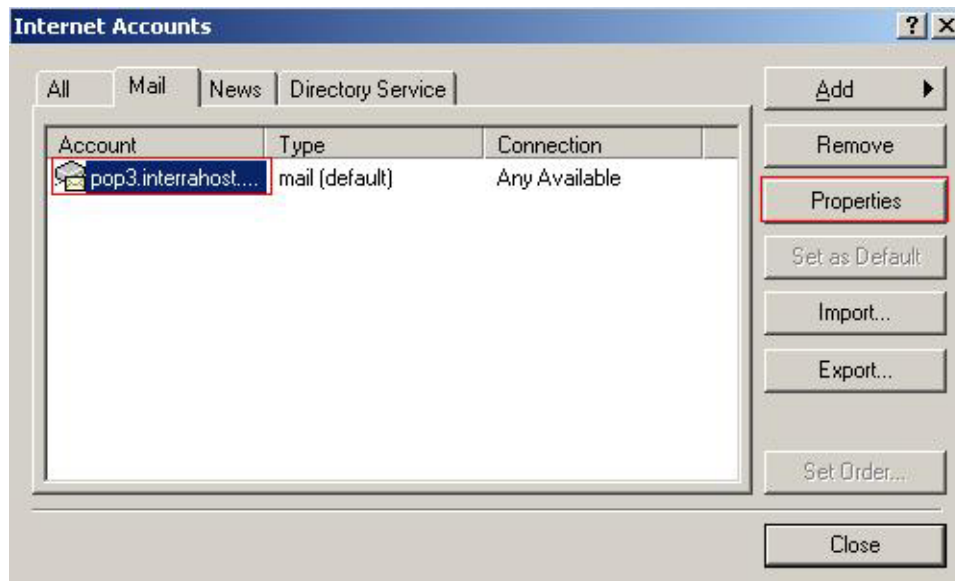

Step 8: Select the "Servers" tab, check "My server requires authentication" and select "OK"

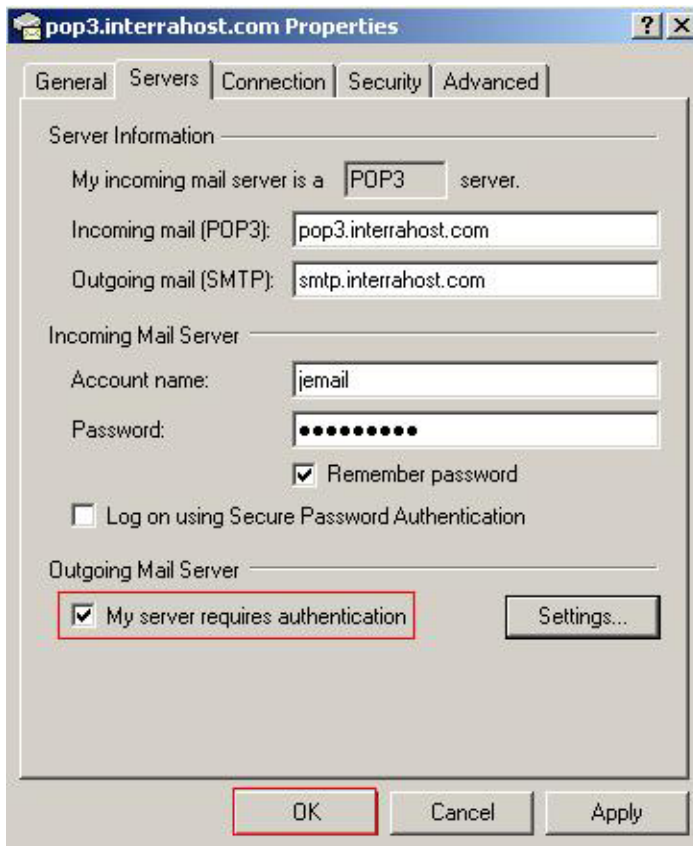

Step 9: Select the "Select "Close"

